

FRONT ELEVATION

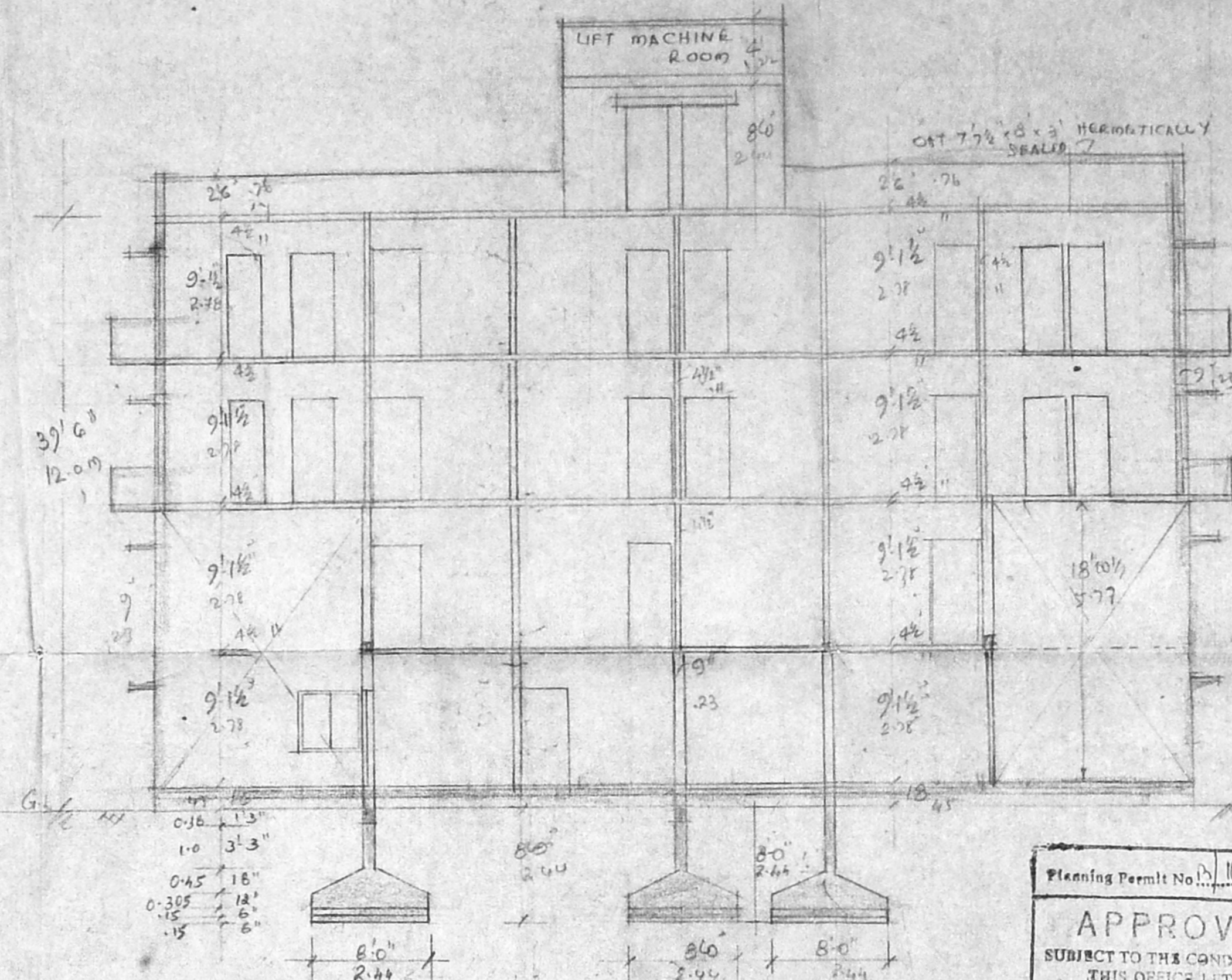

SECTION ON

Planning Permit No. MDRS 195 93

APPROVED

SUBJECT TO THE CONDITIONS IN THIS OFFICE LETTER.

No. P. 2510/24 D.S. 13

FOR MEMBER SECRETARY
MADRAS METROPOLITAN
DEVELOPMENT AUTHORITY
MADRAS - 600 008.

SPECIFICATION

FOUNDATION WITH RCC COL 12" x 4" OVER FC

TIE BEAM, Lintel BEAM, COLUMNS AND ROOF WITH RCC

SPERSTRUCTURE WITH BRICK WORK IN CM 1:1:6

PLASTERING WITH CM 1:4, 12mm THICK FOR CEILING AND WALLS FLOORING WITH MOSAIC TILES

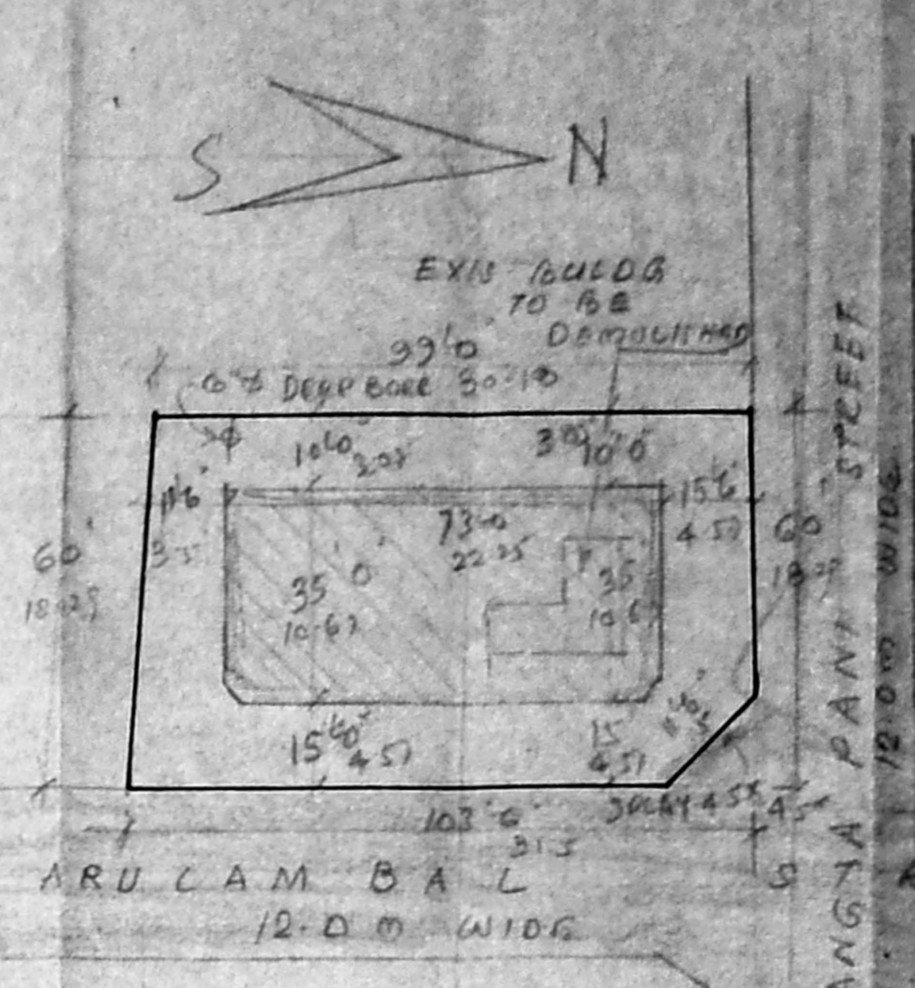

JOINERY

D1 DOOR	3'3" x 7'0"	166421
D2	3'0" x 7'0"	31473
D3	2'6" x 7'0"	35421
F1 FRENCH DOOR	5'0" x 7'0"	52423
W1 WINDOW	6'0" x 4'6"	183133
W2	4'0" x 4'6"	124133
W3	3'0" x 3'6"	914133
V1 VENTILATOR	3'0" x 2'0"	2146

SITE PLAN. SCALE 1:33'0"

COLOR INDEX

EXISTING IN

PROPOSED IN

ROAD IN

BOUNDARY IN

DEMOLITION IN

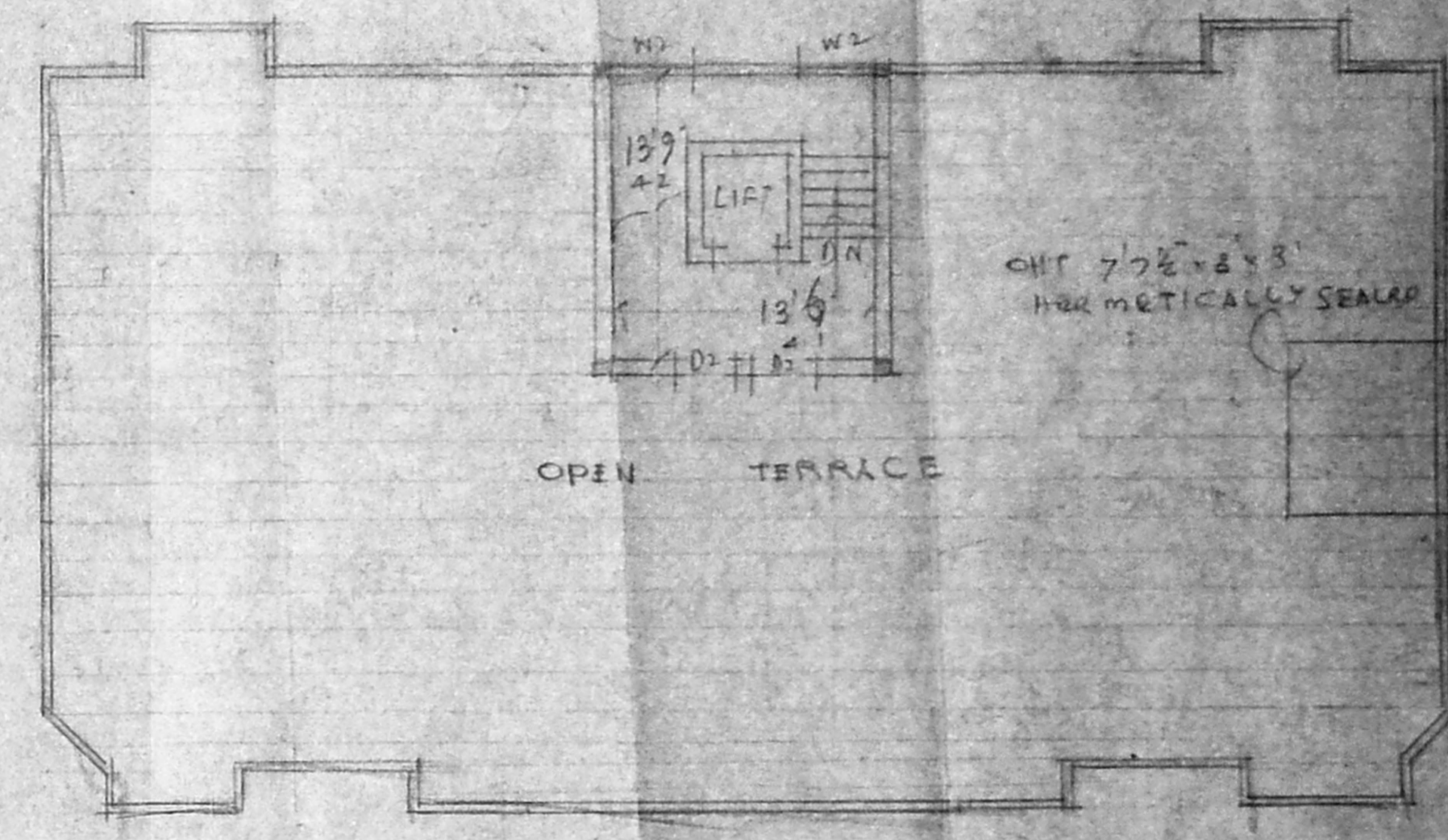

TERRACE PLAN

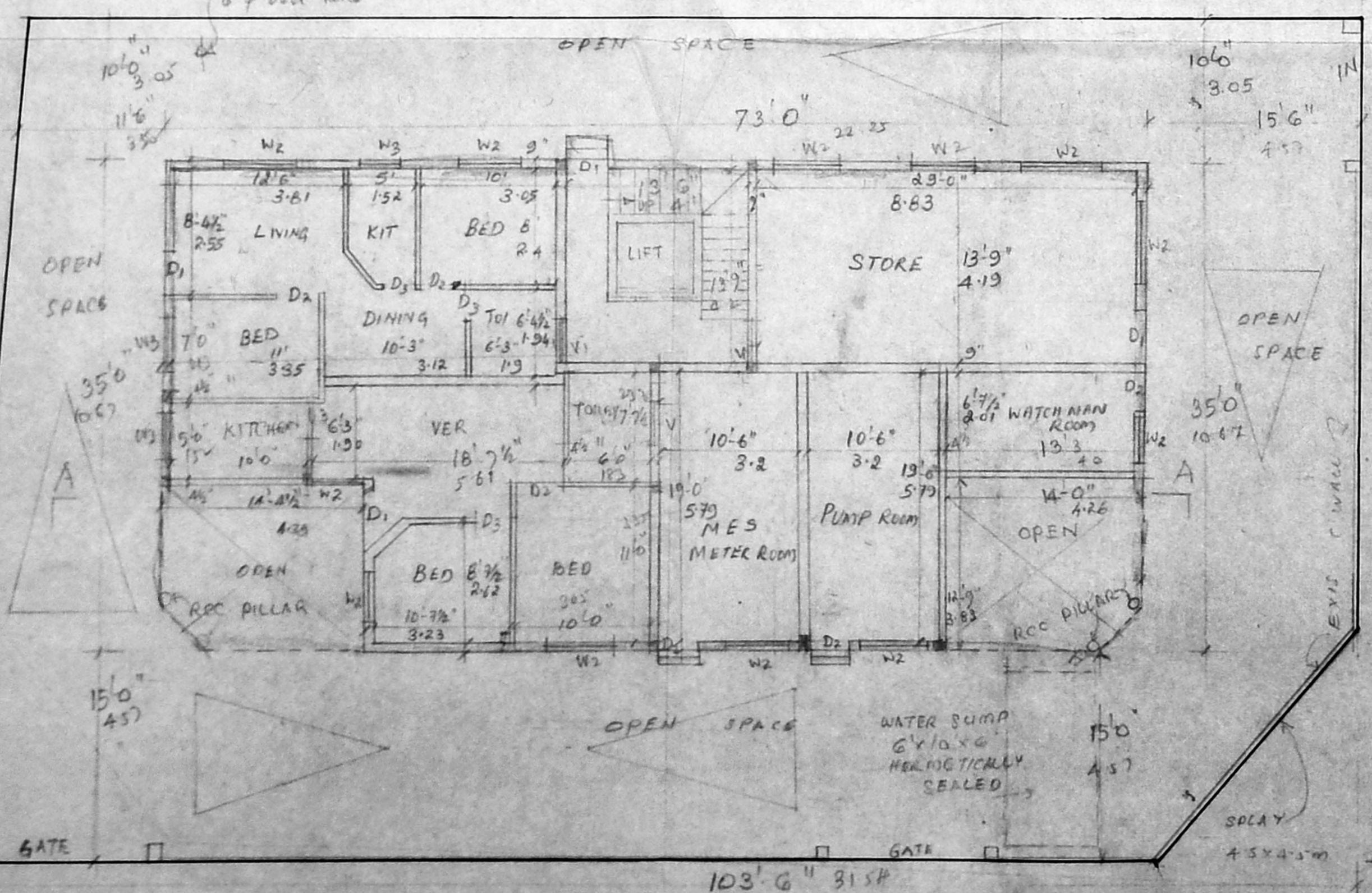

PLAN OF GROUND FLOOR

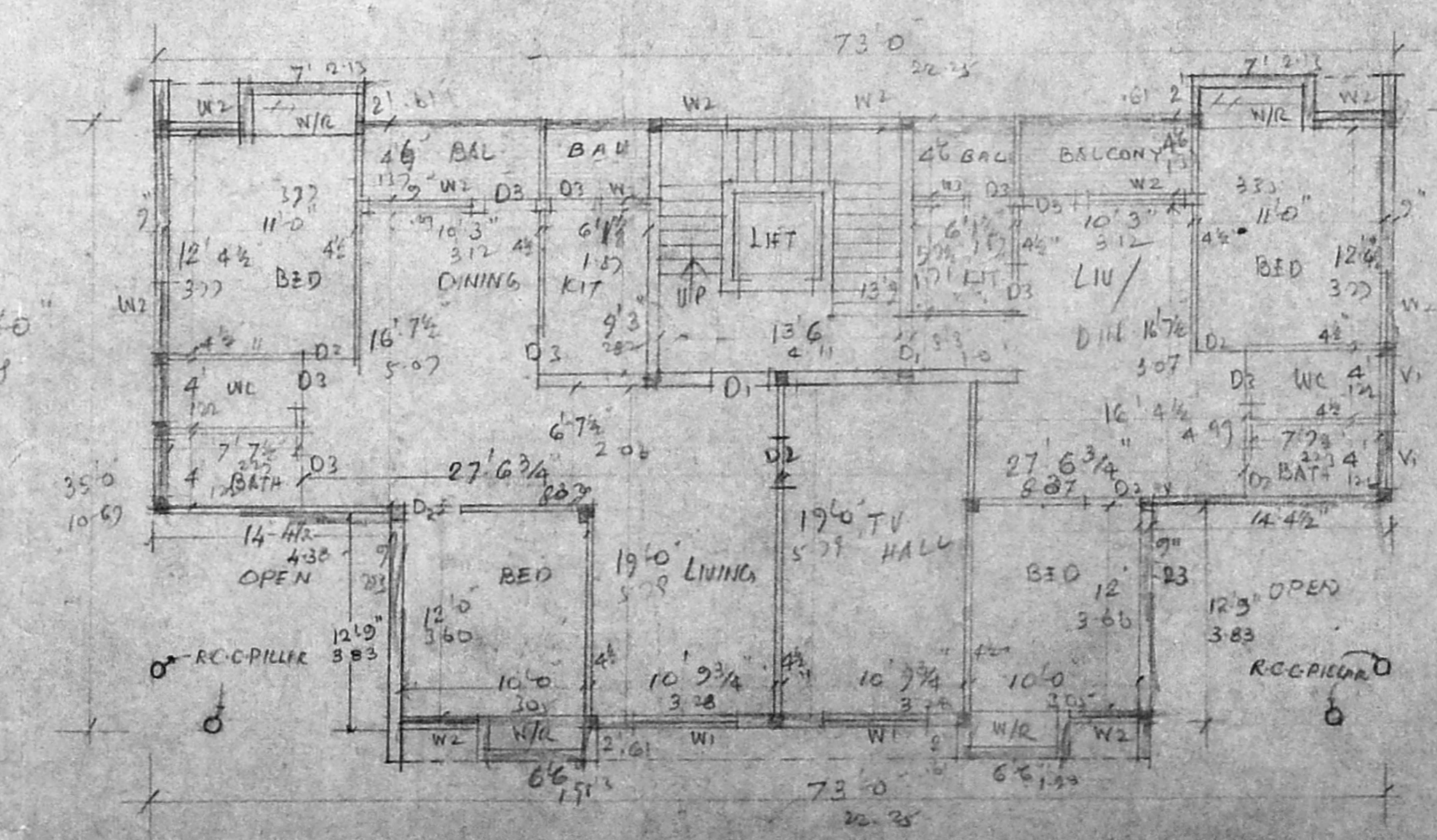

PLAN OF FIRST FLOOR

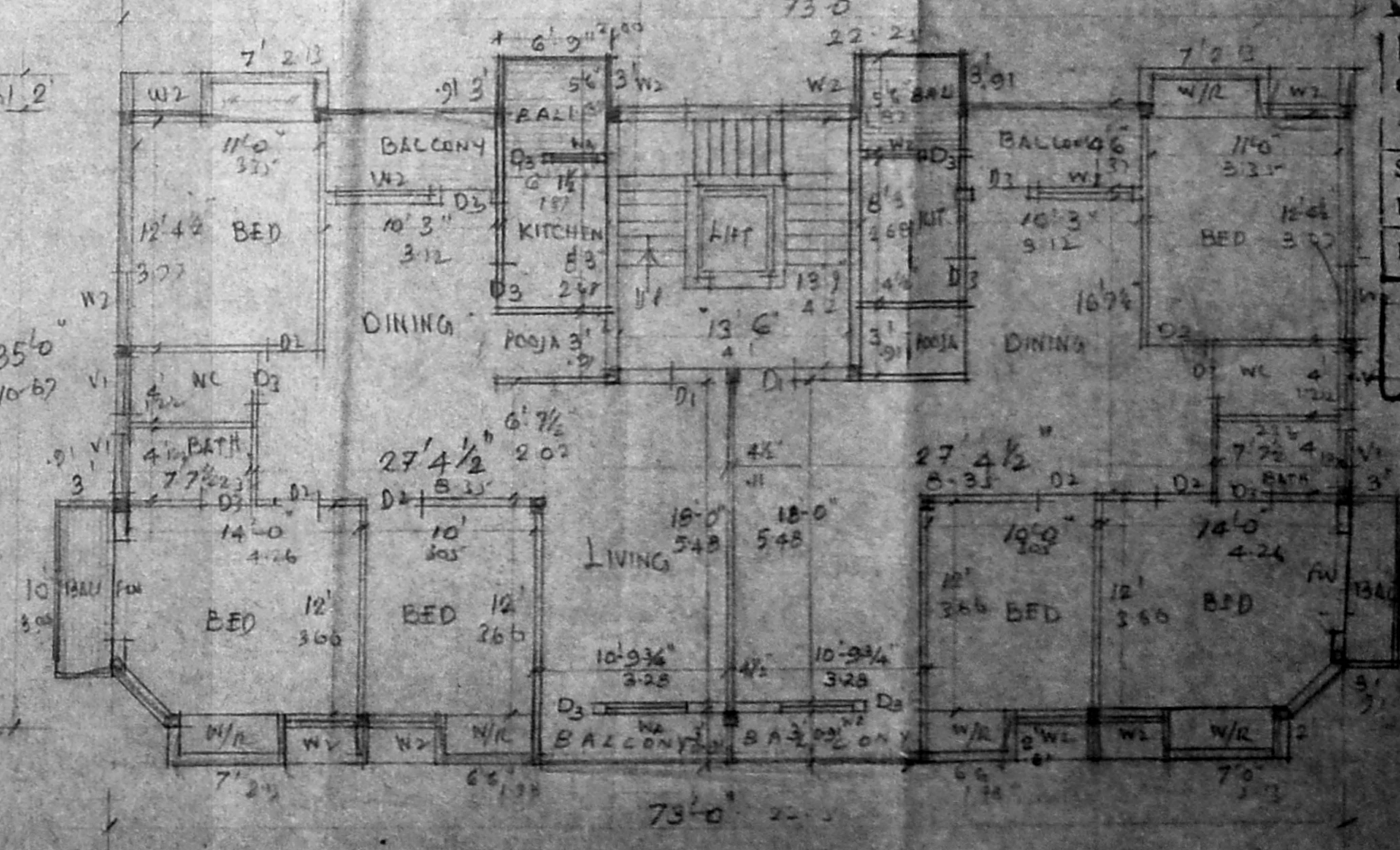

TYPICAL FLOOR PLAN OF SECOND AND THIRD FLOOR

PLAN SHOWING THE PROPOSED DEMOLITION AND RE-CONSTRUCTION AT 16 ARULAMBAL STREET, T. NAGAR, DIVISION TS. 6ND OF BLOCK 102 B SCALE 1/600

MMDA IB/PP No. 1

G.No. 82/29570/92

Part I

Part II

OWNER

S. SOMADEVA

Consulting Engineer

10, Shan Building, Madras 2

C. L. SURVEYOR